

SIPADAN-MABUL RESORT (SMART), SABAH

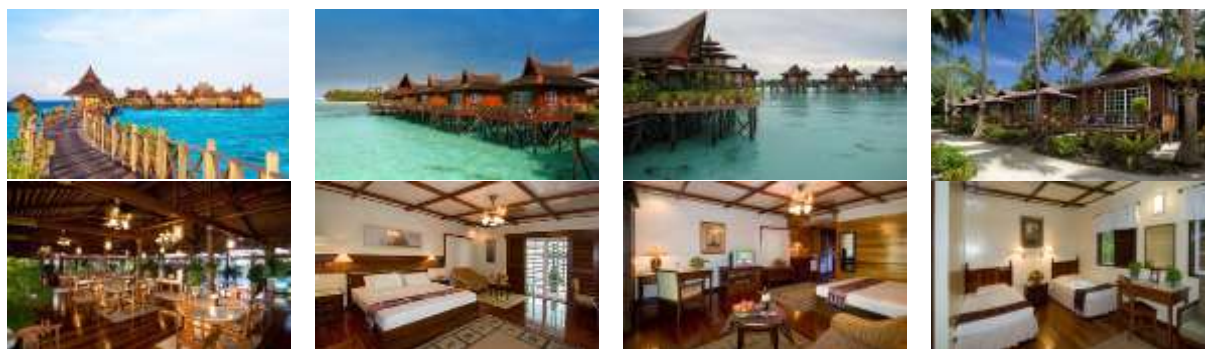

Mabul Water Bungalow Valid till 31 March 2014	Diver Package (Twin Sharing)	Non Diver Package (Twin Sharing)
2D1N	RM 2954	RM 1756
3D2N	RM 3620	RM 2206
4D3N	RM 4308	RM 2680
5D4N	RM 4978	RM 3142
Extension Night	RM 874	RM 698

Non Sipadan Package Standard Chalet	Diver Package (Twin Sharing)	Non Diver Package (Twin Sharing)
2D1N	RM 1446	RM 1163
3D2N	RM 1787	RM 1358
4D3N	RM 2123	RM 1564
5D4N	RM 2456	RM 1770
Extension Night	RM 510	RM 450

Sipadan Diving Package Stand-Alone Chalet	Diver Package (Twin Sharing)	Non Diver Package (Twin Sharing)
7D6N	RM 4546	RM 3436
8D7N	RM 5151	RM 3981
9D8N	RM 5756	RM 4526
Extension Night	RM 605	RM 545

UPGRADE TO SUITE CHALET:

- ❖ Additional RM 210 per person per night on top the above package price

SINGLE SUPPLEMENT:

- ❖ Additional surcharge 50% on top of the above price of 2 bed bungalow

DIVE PACKAGE INCLUDES:

- ❖ Return land transfer Tawau Airport to Semporna Jetty
- ❖ Return boat transfer Semporna Jetty to Resort
- ❖ Accommodation on Twin Sharing room
- ❖ All food and hot beverages while at the resort (excluding alcoholic, fruit juice and carbonated drinks)
- ❖ 3 boat combination dives per day with divemaster either on Mabul, Kapalai or nearby Island (except on arrival and departure day)
- ❖ Unlimited jetty diving from Mabul's House Reef
- ❖ Use of tanks with air, weight and weight belt

EQUIPMENT RENTAL

BCD Jacket	RM 25 per day	Wet-suit	RM 25 per day
Regulator/Gauges/Octopus	RM 30 per day	Booties	RM 15 per day
Torch with batteries	RM 40 per day	Mask and Snorkel	RM 20 per day
Mask and Snorkel	RM 20 per day	Fins	RM 20 per day

SIPADAN-MABUL RESORT (SMART), SABAH

ENTRY PERMIT APPLICATION TO SIPADAN ISLAND:

Please be informed that all daily entry to dive or visit to Sipadan Island will be subject to approval by the Sabah Parks Management, which is restricted to 120 pax per day.

Due to this limited quotas we will arrange only for divers who stay 6 nights at Stand-Alone Chalets and Water Bungalows to have 1 day diving at Sipadan. *Not on first come first serve basis.

The fee for the Entry Permit to Sipadan Island is RM 40 per person per day for dives, non-divers, visitors and children. This entry permit fee has to be paid on the spot, in the resort.

As for guest who are staying at Standard Chalet based on our NON Sipadan Package, the permit for diving at Sipadan is NON GUARANTEED and we will not be held responsible.

Should the entry permit to Sipadan Island is not been approved, we can offer alternative diving at nearby islands such as Si Amil, Kapalai, Mabul, Matakang & Ligitan where there is no restrictions on these islands.

BOAT SCHEDULE:

- ❖ Semporna Jetty to Mabul Island: 10:00hours / 12:30hours / 16:30hours
- ❖ Mabul Island to Semporna Jetty: 06:30hours / 11:00hours / 14:00hours